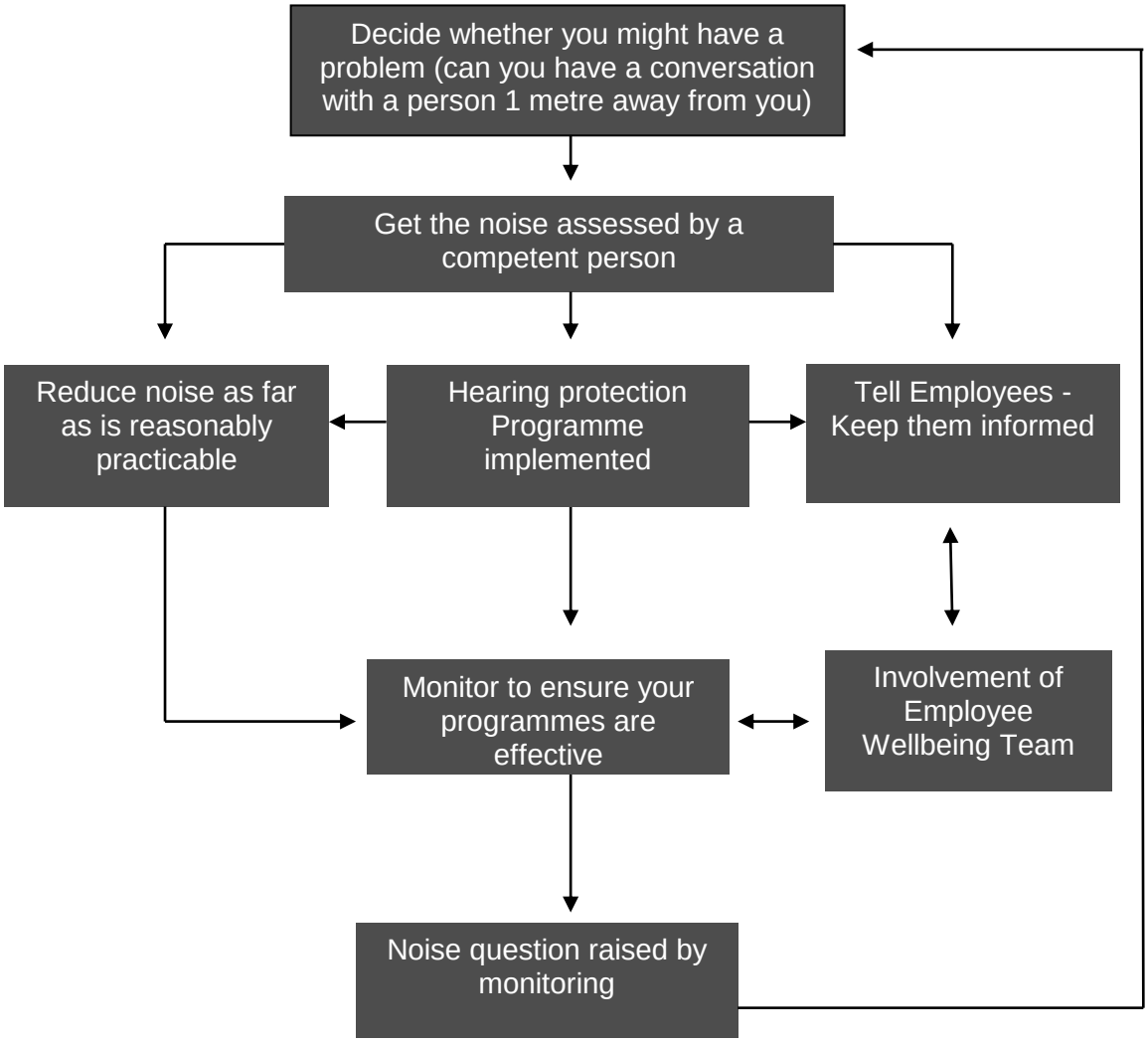Noise Action Plan